

# PLAT OF SURVEY

NORTHEAST  
 BEING A PARCEL OF LAND SITUATED IN THE ~~NORTHWEST~~  
 QUARTER OF SECTION 33, TOWN 6N, RANGE 2E, CENTER  
 TOWNSHIP, WILLIAMS COUNTY, OHIO.

BUYER:  
 CHERYL DANIEL

STATE ROUTE #6  
 North Line NE 1/4  
 N 90°00'00" E

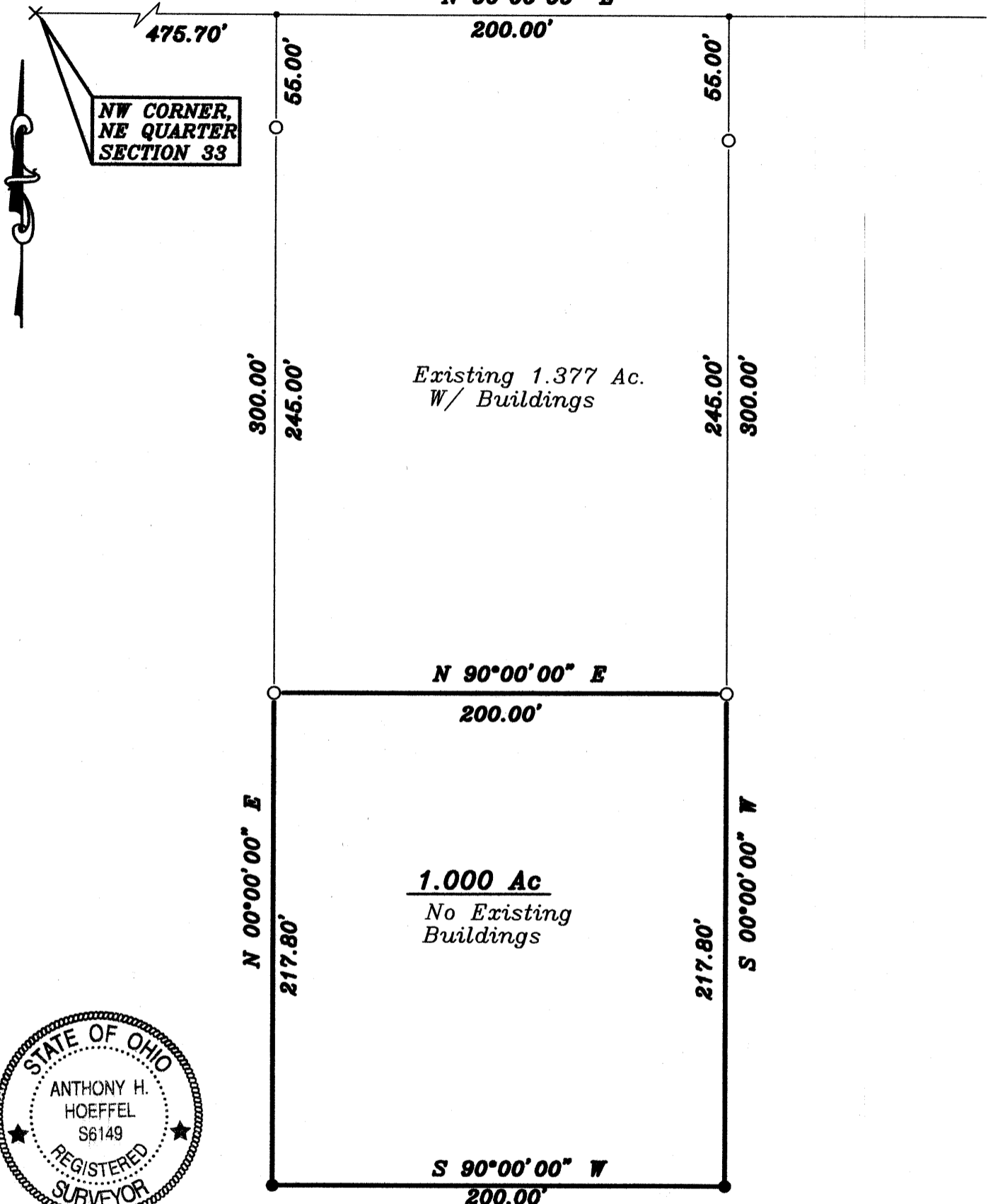

I DO HEREBY CERTIFY THAT I HAVE SURVEYED SAID PARCEL OF LAND AND THAT SAID PLAT OF SURVEY IS CORRECT TO THE BEST OF MY KNOWLEDGE AND BELIEF. DIMENSIONS ARE SHOWN IN FEET AND DECIMAL PARTS THEREOF. THIS PLAT OF SURVEY IS RECORDED IN VOLUME 23R PAGE 241 AND OF THE WILLIAMS COUNTY RECORD OF SURVEYS.

### REFERENCE SURVEYS

VOLUME 20R PAGE 337  
 VOLUME 22R PAGE 44

### LEGEND

- PLACED 5/8" REBAR WITH CAP
- POINT ESTABLISHED @ OF DITCH
- × FOUND MAG NAIL
- FOUND IRON PIN OR PIPE

*Anthony H. Hoeffel*  
 Anthony H. Hoeffel S-6149

JOB NO. 07-483  
 DATE: 21DEC07  
 SCALE: 1" = 60'

## HOEFFEL ENGINEERING & SURVEYING, LLC

128 South Lynn Street, Bryan, Ohio 43506 Office: 419-636-2060 Fax: 419-636-7488